Werkdienste Riehen

Gemeinde Riehen

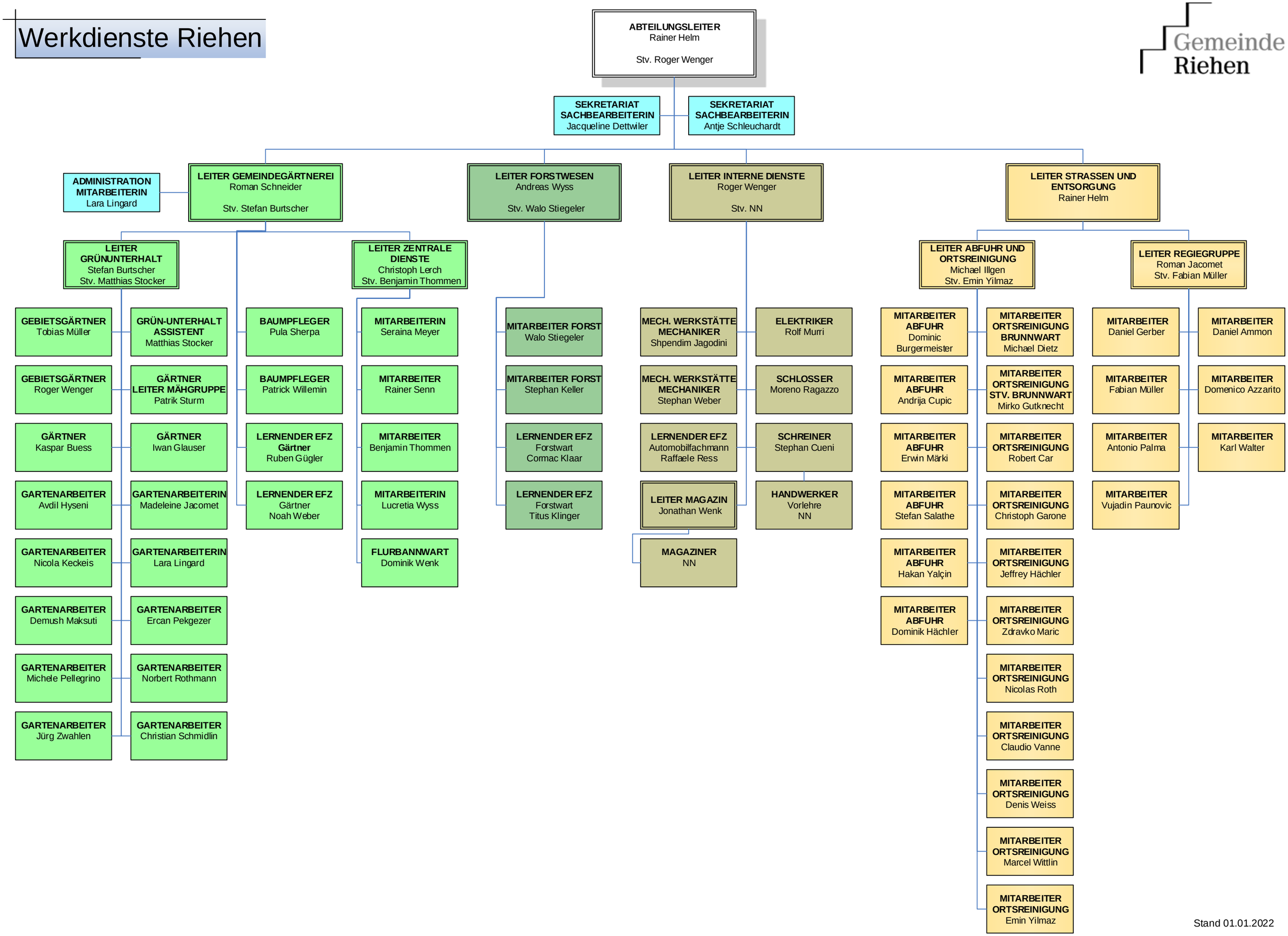

Stand 01.01.2022